

# 1. HARK! THE HERALD ANGELS SING

Track: 3 13

Arr. James Curnow (ASCAP)

Moderately fast and decisive (♩ = 104)

3

9

17

25

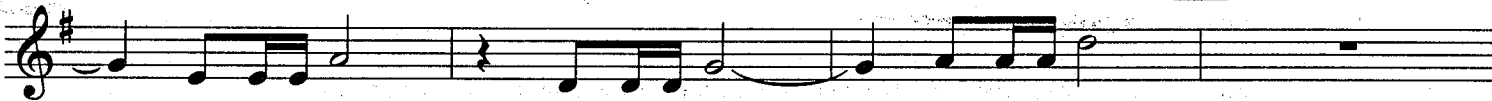

4

33

HARK! THE HERALD ANGELS SING pg. 2

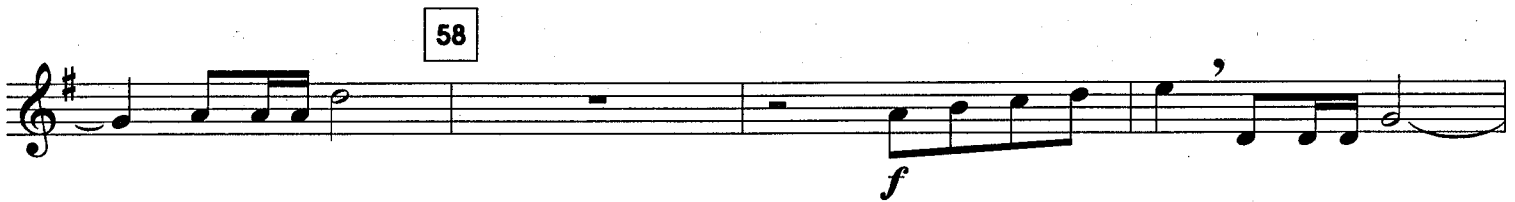
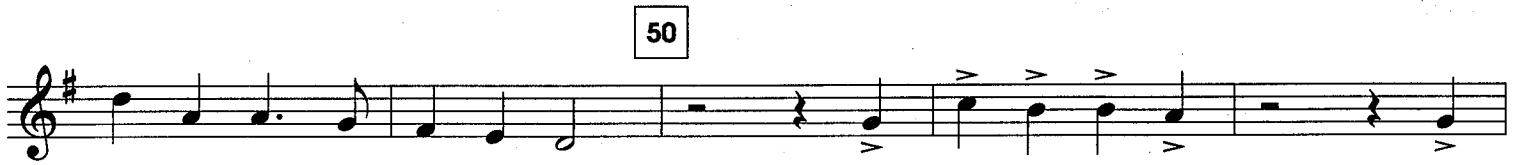
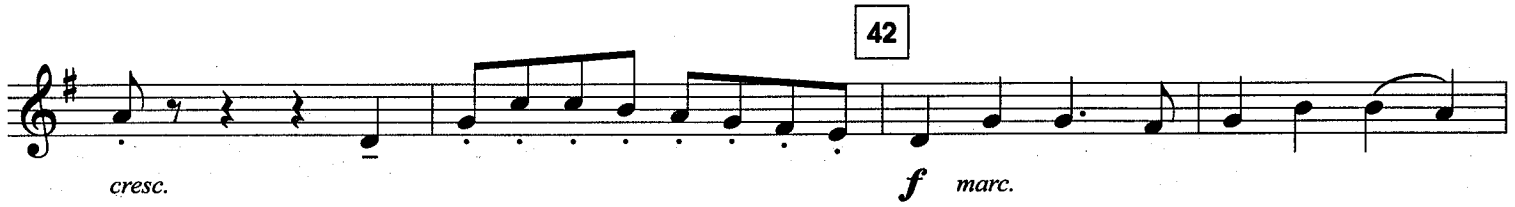

# 3. WE THREE KINGS

Arr. Timothy Johnson (ASCAP)

Track: 5 15

Tranquilly (♩ = 90)  
4

5

*mf*

13 *cresc.*

*f* *dim.* *mf* 2

23 *mp* *cresc.* *mf* *dim.* *mp* *cresc.*

31 *mf* *dim.* *mp* *cresc.*

37 *mf* *dim.* *mp* 3

45 *mp* *cresc.* *mf* *dim.* *mp* *mf*

53

61

69

75

# 4. GOD REST YE MERRY, GENTLEMEN

Track: 6 16

Arr. Stephen Bulla (ASCAP)

Moderately fast ( $\text{♩} = 84$ )

# 5. JOLLY OLD ST. NICHOLAS

Track: 7 17

Arr. Douglas Court (ASCAP)

Fast and lively  
(♩ = 116) 4

# 6. PAT-A-PAN

Arr. Stephen Bulla (ASCAP)

Track: 8 18

Festive and light ( $\text{♩} = 84$ )

# 7. AWAY IN A MANGER

Track: 9 19

Arr. James Curnow (ASCAP)

Moderately slow, with expression (♩ = 76)

(Traditional American Tune)

5

3

5

13

cresc.

f

mp

cresc.

f

Rall.

2

23 A tempo (Traditional English Tune)

mp

mp

Rall.

31 A tempo

mp

mf

mp

2

40

f

Rall.

48 A tempo

2

mp

cresc.

mf

Rall.

dim.

mp dim.

p

# 8. UP ON THE ROOFTOP

Theme and Mini Variations

Arr. Paul Curnow (ASCAP)

Track: 10/20

Lightly ( $\text{♩} = 88$ )

8

9

17

25

8

33

43

51

6

57

65

73

83

# 9. WE WISH YOU A MERRY CHRISTMAS

Track: 11

Arr. Douglas Court (ASCAP)

Majestically (♩ = 92)

5

7

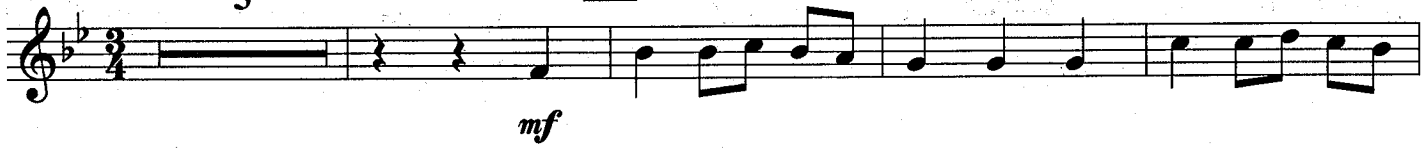

15 Fast and light (♩ = 120)

2

27

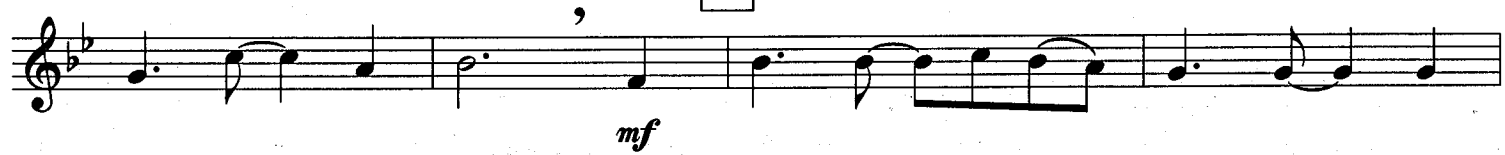

2 38

*f* *mp*

*cresc.*

46

*f* *mf*

*cresc.* *f*

*f*

56

*f*

# 10. COVENTRY CAROL

Track: 12 22

Arr. Timothy Johnson (ASCAP)

Tranquilly (♩ = 90)

4

5

13

21

6

27

35

39

43

Rall.
